



TALK TO US

(330) 926 - 2445
1180 South Main St, Suite 241
Akron, OH 44301
staff@summitoh.net
<https://sswcd.summitoh.net/>



SUMMIT
SOIL & WATER
CONSERVATION DISTRICT

**BY PROPERLY
CARING FOR
OUR LAWNS
AND GARDENS,
YOU CAN SAVE
MONEY AND
TIME, ENHANCE
OUR PROPERTY
VALUE, AND
ALSO PROTECT
THE
ENVIRONMENT.**

**HEALTHY
YARD,
CLEAN
WATER**

CHEMICAL FERTILIZERS

The synthetic additive can be toxic to people and pets. The rapid reproduction of microbes burns out the soil's organic matter and ecology. In addition, any excess fertilizer runoffs to waterways and can cause algal blooms.

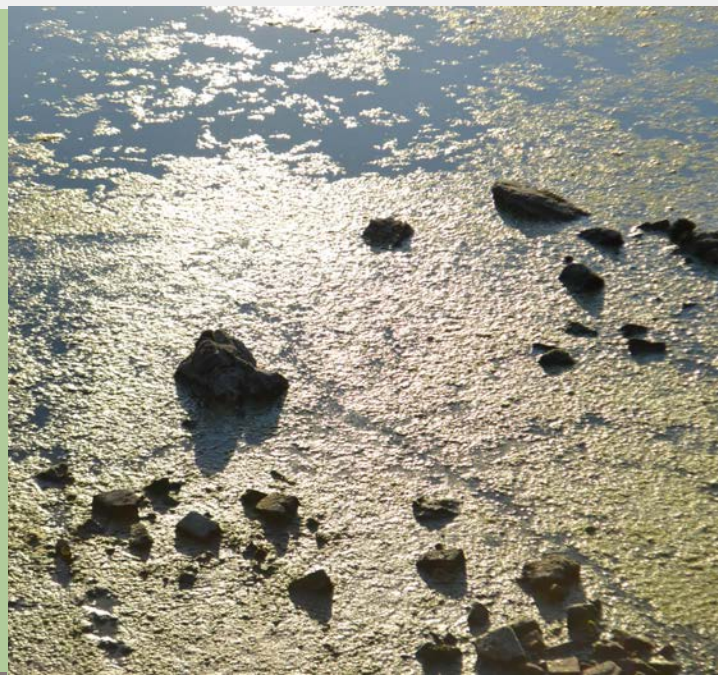

OUR TIPS

WEB SOIL SURVEY(WSS)

Don't know your soil type? The WSS provides soil data and information produced by the National Cooperative Soil Survey: <https://websoilsurvey.nrcs.usda.gov/app/>

DON'T GUESS, SOIL TEST!

Soil tests are a snapshot in time, and such show the conditions as they were at the moment. Contact SSWCD for a soil test kit.

FIND THE RIGHT FERTILIZER

Look at the label to determine the proportions of nutrients in relation to the weight of the bag and avoid adding excess nutrients your soil does not need.

USE COMPOST

Use organic matter instead to improve soil quality. It plays a key role in physical, chemical, and biological properties.

AVOID PHOSPHORUS

Based on several local tests, there is an excess of phosphorus in our soils in Summit County and thus, an unnecessary addition with fertilizers.

A close-up photograph of a small, vibrant green seedling with several leaves, growing out of a dark, rich soil. The seedling is the central focus, with its roots visible at the base.

**PLANTS ONLY
TAKE IN THE
FERTILIZER THAT
THEY NEED, AND
THE REST WILL BE
WASTE AND HARM
THE
ENVIRONMENT.**